

As recorded by Michael Bublé...

# Feeling Good

Arr. Matt Amy

FREELY (CONDUCTED) (♩=120)

9

15

SLOWER

RALL. . . . .

Solo Vocal

Bird's fly-in' high, You know, how I feel. Sun in the sky, you know, how I feel. Breeze drift-in' on bye\_\_\_\_\_ You know how I feel. It's a new dawn, It's a new day, It's a new life,\_\_\_\_\_ for me\_\_\_\_\_ and I'm\_\_\_\_\_ feeling good.

1st Alto Sax

2nd Alto Sax

1st Tenor Sax

2nd Tenor Sax

Bari Sax

1st Trumpet

2nd Trumpet

3rd Trumpet

4th Trumpet

1st Trombone

2nd Trombone

3rd Trombone

Bass Trombone

Guitar

Piano

Bass

Drums

1st Violin

2nd Violin

Viola

Cello

SLOW 'RAUNCHY' SWING

12/8 FEEL (1=80)

19 **19** **20**

Voice: *r - m fee-in good... Fish in the sea, you know how I feel. Ri-ver run-ning free... you know how I feel...*

A. Sax. *PLAY ff*

A. Sax. *PLAY ff*

T. Sax. *PLAY ff*

T. Sax. *PLAY ff*

B. Sax. *PLAY ff*

Tpt. *ff*

Tpt. *ff*

Tpt. *ff*

Tpt. *ff*

Tbn. *PLAY ff*

Tbn. *PLAY ff*

Tbn. *PLAY ff*

B. Tbn. *PLAY ff*

Gr. *E<sup>b</sup>-7 E<sup>b</sup>-/D<sup>b</sup> E<sup>b</sup>-7/8 G<sup>b</sup>7#9 E<sup>b</sup>-7 E<sup>b</sup>-/D<sup>b</sup> E<sup>b</sup>-7/8 G<sup>b</sup>7#9* **MURRO** *mp* *E<sup>b</sup>- E<sup>b</sup>-/D<sup>b</sup> E<sup>b</sup>-7/8 E<sup>b</sup>-/G<sup>b</sup> G<sup>b</sup>7 E<sup>b</sup>- E<sup>b</sup>-/D<sup>b</sup> E<sup>b</sup>-7/8 E<sup>b</sup>-/G<sup>b</sup> G<sup>b</sup>7*

Pno. *E<sup>b</sup>-7 E<sup>b</sup>-/D<sup>b</sup> E<sup>b</sup>-7/8 G<sup>b</sup>7#9 E<sup>b</sup>-7 E<sup>b</sup>-/D<sup>b</sup> E<sup>b</sup>-7/8 G<sup>b</sup>7#9* **AS RECORDING** *mp* *E<sup>b</sup>- E<sup>b</sup>-/D<sup>b</sup> E<sup>b</sup>-7/8 E<sup>b</sup>-/G<sup>b</sup> G<sup>b</sup>7 E<sup>b</sup>- E<sup>b</sup>-/D<sup>b</sup> E<sup>b</sup>-7/8 E<sup>b</sup>-/G<sup>b</sup> G<sup>b</sup>7*

Bass *E<sup>b</sup>- E<sup>b</sup>-/D<sup>b</sup> E<sup>b</sup>-7/8 E<sup>b</sup>-/G<sup>b</sup> G<sup>b</sup>7 E<sup>b</sup>- E<sup>b</sup>-/D<sup>b</sup> E<sup>b</sup>-7/8 E<sup>b</sup>-/G<sup>b</sup> G<sup>b</sup>7* *mp*

Dr. *Q2 = 4* *mp* *CONCA* *AL - UERT*

27

Voice: *Blos - som\_ on a tree\_ you know how I feel, It's a new dawn\_ it's a new day\_ it's a new life\_ for\_ me\_ and I'm fee- ling\_ good.*

A. Sax. *mf*

T. Sax.

B. Sax.

Tpt. *mf* *HARMON - NO STEEL*

Tbn. *mf*

B. Tbn.

Gr. *mf* *1/2 CORDS*

Pno. *mf*

Bass *mf*

Dr. *mf*

Vln. 1

Vln. 2

Vla.

Vc.

34 34

Voice *Drag - on - fly out in the sun, you know... what I mean don't you know... But - ter flies all hav - ing fun, you know what I mean. Sleep - in peace when day has done... that's what I mean. And this old world, is a new world, and a bold world... for...*

A. Sax. *mp*

A. Sax. *mf* *mp*

T. Sax. *mf* *mp*

T. Sax. *mf* *mp*

B. Sax. *mf* *mp*

Tpt. *p* *f*

Tpt. *p* *f*

Tpt. *p* *f*

Tpt. *p* *f*

Tbn. *mp* *p* *PLAY IF NO STINGE*

Tbn. *mp* *p* *PLAY IF NO STINGE*

Tbn. *mp* *p* *PLAY IF NO STINGE*

B. Tbn. *mp* *p* *PLAY IF NO STINGE*

Gtr. *mp* *E<sup>+</sup>-* *E<sup>+</sup>-/D<sup>+</sup>* *E<sup>+</sup>-7/8* *E<sup>+</sup>-/B<sup>+</sup>* *B<sup>+</sup>7* *E<sup>+</sup>-* *E<sup>+</sup>-/D<sup>+</sup>* *E<sup>+</sup>-7/8* *E<sup>+</sup>-/B<sup>+</sup>* *Q<sup>+</sup>6* *E<sup>+</sup>-7* *B<sup>+</sup>11(9)* *A<sup>+</sup>9* *Q<sup>+</sup>6/9* *E<sup>+</sup>-7* *B<sup>+</sup>11(9)*

Pno. *mp* *E<sup>+</sup>-* *E<sup>+</sup>-/D<sup>+</sup>* *E<sup>+</sup>-7/8* *E<sup>+</sup>-/B<sup>+</sup>* *B<sup>+</sup>7* *E<sup>+</sup>-* *E<sup>+</sup>-/D<sup>+</sup>* *E<sup>+</sup>-7/8* *E<sup>+</sup>-/B<sup>+</sup>* *Q<sup>+</sup>6* *E<sup>+</sup>-7* *B<sup>+</sup>11(9)* *A<sup>+</sup>9* *Q<sup>+</sup>6/9* *E<sup>+</sup>-7* *B<sup>+</sup>11(9)*

Bass *mp* *SOLO*

Dr. *mp* *MILD - LIGHT*

Vln. 1 *mp*

Vln. 2 *mp*

Vla. *mp*

Vc. *mp*

42 **42**

Voice  
me. a for. me.

A. Sax. *ff*

A. Sax. *ff*

T. Sax. *ff*

T. Sax. *ff*

B. Sax. *ff*

Tpt. *ff*

Tpt. *ff*

Tpt. *ff*

Tpt. *ff*

Tbn. *ff*

Tbn. *ff*

Tbn. *ff*

B. Tbn. *ff*

Gtr. E<sup>b</sup>-7 E<sup>b</sup>-D<sup>b</sup> E<sup>b</sup>-7/8 G<sup>7</sup>(D<sup>b</sup>F) E<sup>b</sup>-7 E<sup>b</sup>-D<sup>b</sup> E<sup>b</sup>-7/8 G<sup>7</sup>(D<sup>b</sup>F)

Pno. *ff* Solo. *sva*

Bass *ff* SOLO

Dr. *ff* EXPLODE - solo [Fill] SOLO

46 SHOUT

50

**Instrumentation and Dynamics:**

- Voice:** Silent.
- A. Sax.:** *Solo*, *mf*
- T. Sax.:** *Solo*, *mf*
- B. Sax.:** *f*, *mf*
- Tpt.:** *f*, *mp*, *mf*, *f*, *mf*
- Tbn.:** *f*, *mp*, *mf*, *f*, *mf*
- B. Tbn.:** *f*, *mf*
- Gr.:** Chords: E-7, E-/D, E-7/8, E-7/8, E-7, E-/D, E-7/8, E-7/8, E-, E-/D, E-/D<sup>9</sup>, E-/C, E-/B, A13(b9), F#-7(b9), G-9, C-9, D-9, E-9, E-9
- Pno.:** Chords: E-7, E-/D, E-7/8, E-7/8, E-7, E-/D, E-7/8, E-7/8, E-, E-/D, E-/D<sup>9</sup>, E-/C, E-/B, A13(b9), F#-7(b9), G-9, C-9, D-9, E-9, E-9
- Dr.:** *mp*, *mf*, *f*, *mf*

**Performance Notes:**

- SOLO:** Indicated for the Saxophone sections.
- Accents:** Present on various notes in the saxophone and trumpet parts.
- Phrasing:** Slurs and breath marks are used throughout the instrumental parts.

54 VOCAL

Voice

Stars when you shine, you know how I feel. Scent of a pine, You know how I feel. Oh free-dom is mine, and I know how I feel. It's a new dawn, It's a new day, It's a

A. Sax.

A. Sax.

T. Sax.

T. Sax.

B. Sax.

Tpt.

Tpt.

Tpt.

Tpt.

Tbn.

Tbn.

Tbn.

B. Tbn.

Gr.

Comp - GETTING HARDER

F- F-/E<sup>b</sup> F-/D<sup>b</sup> F-/C C7(F<sup>b</sup>) F- F-/E<sup>b</sup> F-/D<sup>b</sup> F-/C C7(F<sup>b</sup>) F- F-/E<sup>b</sup> F-/D F-/D<sup>b</sup> F- F-/E<sup>b</sup>

Pno.

Comp - GETTING HARDER

F- F-/E<sup>b</sup> F-/D<sup>b</sup> F-/C C7(F<sup>b</sup>) F- F-/E<sup>b</sup> F-/D<sup>b</sup> F-/C C7(F<sup>b</sup>) F- F-/E<sup>b</sup> F-/D F-/D<sup>b</sup> F- F-/E<sup>b</sup>

Bass

Dr.

HUGE

61

rit. . . . . Vox CADENZA

new life. It's a new dawn. It's a new day. It's a new life. It's a new dawn. It's a new day. It's a new life. It's a new life for me. And I'm feeling

A. Sax.

A. Sax.

T. Sax.

T. Sax.

B. Sax.

Tpt.

Tpt.

Tpt.

Tpt.

Tbn.

Tbn.

Tbn.

B. Tbn.

W/Bass

Gr.

Pno.

Bass

Dr.

A TEMPO (♩=80)

68

Ad lib.

good. I'm feel - ing good. I feel so good. I feel so good.

PLAY IF NO STRINGS

mp

mf

PLAY

HARMON - STEM OUT

mf

HARMON - STEM OUT

HARMON - STEM OUT

HARMON - STEM OUT

mf

F- Ad lib. - VERY SPARSE (ACCOMPANY VOX)

PNO

mf

Ad lib. - LIGHT

mf

Vln. 1

Vln. 2

Vla.

Vc.

Solo Vocal

As recorded by Michael Bublé...

# Feeling Good

FREELY (CONDUCTED) (q=120)

Arr. Matt Amy

Bird's fly - in' high, You know— how I feel.

Sun in the sky, you know— how I feel.

9

Breeze drift-in' on bye.— You know how I feel. It's a

13

new dawn, It's a new day,— It's a new life,—

SLOWER RALL...

for— me— and i'm— feel - ing good.

19 SLOW "RAUNCHY" SWING 12/8 FEEL (q=80)

I' - m fee-lin good...

23

Fish in the sea,

you know how I feel.

Ri - ver run - ning free—

you know how <sup>3</sup>i feel.—Blos som\_ <sup>3</sup>on a tree,—

you know how I feel,

It's a new dawn, it's a new day— it's a

32

new life—

for— me,—

and i'm fee ling\_ good.

34

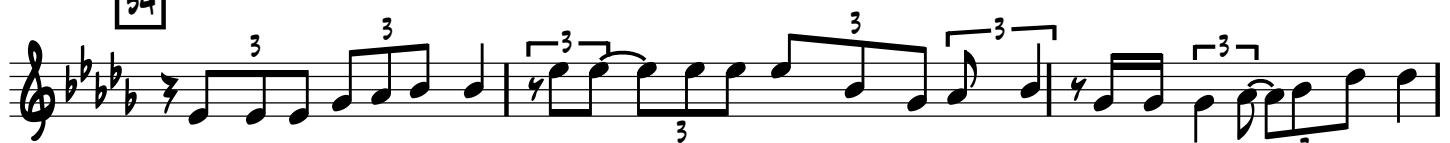

Drag-on-fly out in the sun, you know what I mean don't you know—

But-ter flies all\_hav-ing fun,

you know what I mean.

Sleep\_ <sup>3</sup>in peace when day has done—

—that's what I mean.

And this old world, is a new world, and a bold world

for—

42

me.

a for— me.

46 SHOUT 50

54 VOCAL

Stars when you shine, you know how I feel. Scent of a pine, You know how I feel. Oh

free dom is mine, and I know how I feel. It's a new dawn, It's a new day, It's a new life. It's a

new dawn, it's a new day, it's a new life. It's a new dawn, It's a new day, It's a

RIT. . . . . VOX CADENZA

new life, It's a new life for me, And i'm feel - - - ing

A TEMPO (q=80)  
AD LIB...

good. I'm feel-ling good. I feel

so good. I feel so good.

1st Alto Sax

As recorded by Michael Bublé...

# Feeling Good

FREELY (CONDUCTED) (q=120)

Arr. Matt Amy

PLAY IF NO STRINGS

mp

9

mf

13

BIG SWELL

SLOWER

RALL. . . .

p mp mf mf

SLOW "RAUNCHY" SWING

19 12/8 FEEL (q=80)

PLAY

ff

23 32

mf

34

LEAD

mp

42

ff

46 SHOUT  
SOLO

50

54 VOCAL

A TEMPO (q=80)

4

PLAY IF NO STRINGS

PLAY

2nd Alto Sax

As recorded by Michael Bublé...

# Feeling Good

FREELY (CONDUCTED) (q=120)

Arr. Matt Amy

PLAY IF NO STRINGS

mp

9

mf

13

p mp mf mf

SLOW "RAUNCHY" SWING

19

12/8 FEEL (q=80)

PLAY

ff

23

32

mf

34

mf mp

42

ff

46 SHOUT SOLI

f

50

mf

54 VOCAL

f

3

3

RIT. . . . VOX CADENZA

A TEMPO (q=80)

4

PLAY IF NO STRINGS

PLAY

mp

mf

1st Tenor Sax

As recorded by Michael Bublé...

# Feeling Good

FREELY (CONDUCTED) (♩=120)

Arr. Matt Amy

PLAY IF NO STRINGS

9

13

SLOW "RAUNCHY" SWING

19

12/8 FEEL (♩=80)

PLAY

23

34

42

46 SHOUT  
SOLO

50

54 VOCAL

A TEMPO (q=80)  
4

PLAY IF NO STRINGS

PLAY

2nd Tenor Sax

As recorded by Michael Bublé...

# Feeling Good

FREELY (CONDUCTED) (q=120)

Arr. Matt Amy

PLAY IF NO STRINGS

9

13

SLOW "RAUNCHY" SWING

19 12/8 FEEL (q=80)

PLAY

23

9

32

2

34

3

3

2

42

46

SHOUT

SOLI

50

54

VOCAL

A TEMPO (q=80)

4

PLAY IF NO STRINGS

PLAY

Bari Sax

As recorded by Michael Bublé...

# Feeling Good

Arr. Matt Amy

FREELY (CONDUCTED) (q=120)

PLAY IF NO STRINGS

mp

9

mf

13

mp mf mf

SLOW "RAUNCHY" SWING

19

12/8 FEEL (q=80)

PLAY

ff

23

32

34

mf mp

42

ff

46 SHOUT

f

50

mf

54 VOCAL

f

3

RIT.. VOX CADENZA

A TEMPO (q=80)

8

1st Trumpet

As recorded by Michael Bublé...

# Feeling Good

Arr. Matt Amy

FREELY (CONDUCTED) (♩=120) 9 13 8 4 3 SLOWER RALL... . . . .

19 SLOW "RAUNCHY" SWING  
12/8 FEEL (♩=80)

23 32 HARMON - NO STEM

34 6

42

46 SHOUT

50

54 VOCAL

sfz

3

3

3

3

3

3

3

3

3

3

3

3

RIT. . . . . Vox CADENZA

3

A TEMPO (q=80)

6

HARMON - STEM OUT

Gad

sfz

# 2nd Trumpet

As recorded by Michael Bublé...

# Feeling Good

Arr. Matt Amy

FREELY (CONDUCTED) (♩=120) 9 8 4 13 3 SLOWER RALL. . . .

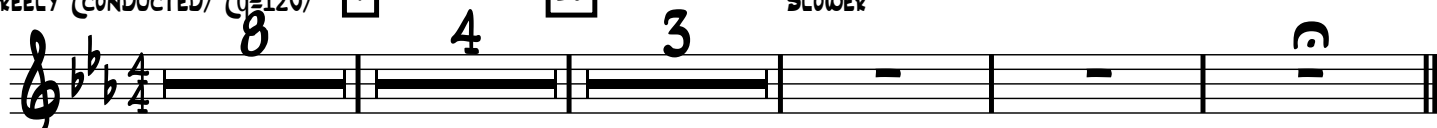

19 SLOW "RAUNCHY" SWING  
12/8 FEEL (♩=80)

ff

23 9 32 HARMON - NO STEM

f

34 6 8vb OPT.

p

f

42

ff

46 SHOUT

f

LEAD

50

mp

LEAD

mp

mf

f

mf

54 VOCAL

sfz

3

RIT. . . . . VOX CADENZA

3

A TEMPO (q=80)

HARMON - STEM OUT

mp

sfz

3rd Trumpet

As recorded by Michael Bublé...

# Feeling Good

FREELY (CONDUCTED) (♩=120)

Arr. Matt Amy

8 9 13 SLOWER RALL... . . .

19 SLOW "RAUNCHY" SWING  
12/8 FEEL (♩=80)

23

32 HARMON - NO STEM

34

42

46 SHOUT

f

50

mp

mp mf f mf

54 VOCAL

sfz

3

3 RIT... VOX CADENZA

A TEMPO (q=80)

HARMON - STEM OUT

6 sfz

4th Trumpet

As recorded by Michael Bublé...

# Feeling Good

FREELY (CONDUCTED) (q=120)

Arr. Matt Amy

8 9 13 SLOWER RALL. . . .

SLOW "RAUNCHY" SWING

12/8 FEEL (q=80)

19

23

32 HARMON - NO STEM

34

42

46 SHOUT

50

54 VOCAL

A TEMPO (q=80)

6 HARMON - STEM OUT

1st Trombone

As recorded by Michael Bublé...

# Feeling Good

Arr. Matt Amy

FREELY (CONDUCTED) (q=120)

PLAY IF NO STRINGS

mp

9

mf

13

BIG SWELL

p mp mf mf

SLOWER

RALL. . . .

SLOW "RAUNCHY" SWING

19

12/8 FEEL (q=80)

PLAY

ff

23

4

32

5

mf

34

PLAY IF NO STRINGS

mp

PLAY

p

42

ff

40 SHOUT

f

50

mp

mp mf f mf

64 VOCAL

sfz f

mf

mf f RIT. Vox CADENZA

A TEMPO (q=80)

mf

mf

2nd Trombone

As recorded by Michael Bublé...

# Feeling Good

Arr. Matt Amy

FREELY (CONDUCTED) (q=120)

PLAY IF NO STRINGS

mp

9

mf

BIG SWELL

p

mp

mf

mf

SLOWER

RALL...

SLOW "RAUNCHY" SWING

19 12/8 FEEL (q=80)  
PLAY

ff

23

4

32

5

mf

34 PLAY IF NO STRINGS

mp

p

PLAY

42

46 SHOUT

50

54 VOCAL

A TEMPO (q=80)

3rd Trombone

As recorded by Michael Bublé...

# Feeling Good

Arr. Matt Amy

FREELY (CONDUCTED) (q=120)

9

PLAY IF NO STRINGS

8

mf

13

BIG SWELL

SLOWER

RALL. . . .

p mp mf mf

SLOW "RAUNCHY" SWING

19

12/8 FEEL (q=80)

PLAY

ff

23

4

32

5

34

PLAY IF NO STRINGS

PLAY

42

46 SHOUT

50

54 VOCAL

A TEMPO (q=80)

Bass Trombone

As recorded by Michael Bublé...

# Feeling Good

Arr. Matt Amy

FREELY (CONDUCTED) (q=120) 9 13 **BIG SWELL** **SLOWER** **RALL...**

p < mp < mf < mf

**SLOW "RAUNCHY" SWING**  
19 **12/8 FEEL (q=80)**  
**PLAY**

ff

23 **4**

32 **5**

mf

34 **PLAY IF NO STRINGS**

mp

**PLAY**

42

ff

46 SHOUT

50

54 VOCAL

A TEMPO (q=80)

# Guitar

As recorded by Michael Bublé...

# Feeling Good

Arr. Matt Amy

FREELY (CONDUCTED) (q=120) 9 8 4 3 13 SLOWER RALL. . . .

SLOW "RAUNCHY" SWING  
12/8 FEEL (q=80)

19 Eb-7 Eb-/D<sup>b</sup> Eb-7/B Eb7(#5#9) Eb-7 Eb-/D<sup>b</sup> Eb-7/B Eb7(#5#9)

23 MUTED  
Eb- Eb-/D<sup>b</sup> Eb-7/B Eb-/B<sup>b</sup> Eb7

mp 3 3 3 3 3 3 3 3

Eb- Eb-/D<sup>b</sup> Eb-7/B Eb-/B<sup>b</sup> Eb7

Eb- Eb-/D<sup>b</sup> C-7(b5) Eb-/B Eb-7/B<sup>b</sup> Ab-9

G<sup>b</sup>b F-7(b5) Ab- Eb+7 32 W/CHORUS

mf 3

**34** MUTED  
 Eb- Eb-/Db Eb-7/B Eb-/Bb Bb7 Eb- Eb-/Db

Eb-7/B Eb-/Bb Gbb Eb-7 Bb11(#9) Ab9

Gbb9 Eb-7 Bb11(#9)

**42** Eb-7 Eb-/Db Eb-7/B Bb7(#5#9) Eb-7 Eb-/Db Eb-7/B Bb7(#5#9)

**46** SHOUT  
 E-7 E-/D E-7/B E-7/B

E-7 E-/D E-7/B E-7/B

50 E- E-/D E-/D<sup>b</sup> E-/C

E-/B A13(b9) F#-7(b5) B-9 C-9 D<sup>b</sup>-9 D-9 E<sup>b</sup>-9 E-9

54 COMP - GETTING HARDER  
VOCA F-/E<sup>b</sup> F-/D<sup>b</sup> F-/C7(#9) F- F-/E<sup>b</sup> F-/D<sup>b</sup> F-/C7(#9) F- F-/E<sup>b</sup> F-/D F-/D<sup>b</sup>

F- F-/E<sup>b</sup> F-/D F-/D<sup>b</sup> F-7/C B<sup>b</sup>11 A<sup>b</sup>9 G-7(b5)

F- F-/E<sup>b</sup> F-/D F-/D<sup>b</sup> B<sup>b</sup>-9 RIT. - C<sup>11</sup>(#9) - VOX CADENZA

AFTER (1080) SPARSE (ACCOMPANY VOX)

Piano

As recorded by Michael Bublé...

# Feeling Good

Arr. Matt Amy

FREELY (CONDUCTED) (♩=120) 9 13 SLOWER RALL. . . .

SLOW "RAUNCHY" SWING  
12/8 FEEL (♩=80)

19 E<sup>b</sup>-7 E<sup>b</sup>-/D<sup>b</sup> E<sup>b</sup>-7/8 B<sup>b</sup>7(#5#9) E<sup>b</sup>-7 E<sup>b</sup>-/D<sup>b</sup> E<sup>b</sup>-7/8 B<sup>b</sup>7(#5#9)

COLO & VA

ff

23 AS RECORDING

mp

E<sup>b</sup>- E<sup>b</sup>-/D<sup>b</sup> E<sup>b</sup>-7/8 E<sup>b</sup>-/B<sup>b</sup> B<sup>b</sup>7

E<sup>b</sup>- E<sup>b</sup>-/D<sup>b</sup> E<sup>b</sup>-7/8 E<sup>b</sup>-/B<sup>b</sup> B<sup>b</sup>7

$E^b-$        $E^b-/D^b$        $C-7(b9)$        $E^b-/B$        $E^b-7/B^b$        $A^b-9$

$G^b6$        $F-7(b9)$        $A^b-3$        $B^b+7$

32

2

$E^b-$        $E^b-/D^b$        $E^b-7/B$        $E^b-/B^b$        $B^b7$        $E^b-$        $E^b-/D^b$

mp

34

$E^b-7/B$        $E^b-/B^b$        $G^b6$        $E^b-7$        $B^b11(\sharp 9)$        $A^b9$

$G^b\Delta 9$        $E^b-7$        $B^b11(\sharp 9)$

42 Eb-7 Eb-/Db Eb-7/B Bb7(#5#9) Eb-7 Eb-/Db Eb-7/B Bb7(#5#9)

COLO 8VA

ff

46 SHOUT E-7 E-/D E-7/B E-7/B E-7 E-/D

f

E-7/B E-7/B 50 E- E-/D E-/Db E-/C

E-/B A13(b9) F#-7(b5) B-9 C-9 Db-9 D-9 Eb-9 E-9

VOCAL

54

COMP - GETTING HARDER

F- F-/E<sup>b</sup> F-/D<sup>b</sup> F-/C C7(<sup>#9</sup>) F- F-/E<sup>b</sup> F-/D<sup>b</sup> F-/C C7(<sup>#9</sup>)

F- F-/E<sup>b</sup> F-/D F-/D<sup>b</sup> F- F-/E<sup>b</sup> F-/D F-/D<sup>b</sup>

F-7/C B<sup>b</sup>11 A<sup>b</sup>9 G-7(<sup>b</sup>5) F- F-/E<sup>b</sup> F-/D F-/D<sup>b</sup> B<sup>b</sup>-9 RIT.- C<sup>11</sup>(<sup>#9</sup>) - VOX CADENZA

A TEMPO (q=80)

Bass

As recorded by Michael Bublé...

# Feeling Good

Arr. Matt Amy

FREELY (CONDUCTED) (q=120)

9

13

SLOWER

RALL... . . .

SLOW "RAUNCHY" SWING

19 12/8 FEEL (q=80)

23

E<sup>b</sup>- E<sup>b</sup>-/D<sup>b</sup> E<sup>b</sup>-7/8 E<sup>b</sup>-/B<sup>b</sup> 8<sup>b</sup>7 E<sup>b</sup>- E<sup>b</sup>-/D<sup>b</sup> E<sup>b</sup>-7/8 E<sup>b</sup>-/B<sup>b</sup> 8<sup>b</sup>7

E<sup>b</sup>- E<sup>b</sup>-/D<sup>b</sup> C-7(b9) E<sup>b</sup>-/B

32

34

E<sup>b</sup>- E<sup>b</sup>-/D<sup>b</sup> E<sup>b</sup>-7/8 E<sup>b</sup>-/B<sup>b</sup> 8<sup>b</sup>7 E<sup>b</sup>- E<sup>b</sup>-/D<sup>b</sup> E<sup>b</sup>-7/8 E<sup>b</sup>-/B<sup>b</sup>

SOLO

42

ff SOLO

46 SHOUT

f

50

54 VOCAL

RIT... VOX CADENZA

A TEMPO (q=80)

mf

Drums

As recorded by Michael Bublé...

# Feeling Good

FREELY (CONDUCTED) (♩=120)

Arr. Matt Amy

7 9 13 3 SLOWER RALL. . . .

SLOW "RAUNCHY" SWING

12/8 FEEL (♩=80)

19 DIG 2 + 4 CHOKE

23 H.H. - LIGHT (4)

(6) (8)

32 FILL

34 H.H. - LIGHT (4)

(6) FILL (8)

42 EXPLODE - RIDE

ff

FILL

CHOKE

46 SHOUT

f DIG 2 + 4

(4) FILL

50

mp mf f mf

(6)

BAND

(8) FILL

54 VOCAL

f HUGE

(4)

(6)

(8)

(10) FILL

RIT. - - - Vox CADENZA

A TEMPO (♩=80)

H.H. - LIGHT

mf

(4)

(6)

(8)

Cadenza

1st Violin

As recorded by Michael Bublé...

# Feeling Good

Arr. Matt Amy

FREELY (CONDUCTED) (q=120)

9

13

19 SLOW "RAUNCHY" SWING  
12/8 FEEL (q=80)

23

32

34

42

46 SHOUT

50

54 VOCAL

RIT. . . . . VOX CADENZA

A TEMPO (q=80)

mp

2nd Violin

As recorded by Michael Bublé...

# Feeling Good

Arr. Matt Amy

FREELY (CONDUCTED) (♩=120)

mp

9

mf

13

BIG SWELL

p

mp

mf

mf

SLOWER

RALL...

19

SLOW "RAUNCHY" SWING  
12/8 FEEL (♩=80)

23

2

32

2

34

mp

3

42

46

SHOUT

50

4

4

54

VOCAL

RIT... VOX CADENZA

12

A TEMPO (♩=80)

4

2

mp

Viola

As recorded by Michael Bublé...

# Feeling Good

Arr. Matt Amy

FREELY (CONDUCTED) (q=120)

9 mp

13 mf

BIG SWELL

SLOWER

RALL...

19 p mp mf mf

19 SLOW "RAUNCHY" SWING 12/8 FEEL (q=80) 23 4 4

32 2

34 3

42 4

46 SHOUT 50 4 4

54 VOCAL 12 RIT... VOX CADENZA

A TEMPO (q=80) 4 2 mp

As recorded by Michael Bublé...

# Feeling Good

FREELY (CONDUCTED) (q=120)

Arr. Matt Amy

mp

9

mf

13

BIG SWELL

p mp mf mf

SLOWER

RALL... . . . .

19

23

19 SLOW "RAUNCHY" SWING 12/8 FEEL (q=80)

4

4

32

2

34

mp

3

42

4

46 SHOUT

50

4

4

54 VOCAL

12

RIT... . . . .

VOX CADENZA

A TEMPO (q=80)

4

2

mp